



# MONTHLY MEMBERSHIP PROGRESS REPORT

District 35 I

Results as of: 5/31/2016

GMT: HARVEY WHITLEY

LOCATION FLORIDA

GMT CA 1

| Clubs                 |               |           |               |               |
|-----------------------|---------------|-----------|---------------|---------------|
| RESULTS FOR 2015-2016 |               |           |               |               |
| QUARTER               | NEW CLUB GOAL | NEW CLUBS | DROPPED CLUBS | NET GAIN/LOSS |
| JULY/AUG/SEPT         | 0             | 0         | 0             | 0             |
| OCT/NOV/DEC           | 1             | 0         | 1             | -1            |
| JAN/FEB/MAR           | 0             | 0         | 1             | -1            |
| APR/MAY/JUNE          | 1             | 0         | 0             | 0             |

| Members               |                 |                               |                 |               |
|-----------------------|-----------------|-------------------------------|-----------------|---------------|
| RESULTS FOR 2015-2016 |                 |                               |                 |               |
| QUARTER               | NEW MEMBER GOAL | CHARTER AND NEW MEMBERS ADDED | DROPPED MEMBERS | NET GAIN/LOSS |
| JULY/AUG/SEPT         | -20             | 26                            | 55              | -29           |
| OCT/NOV/DEC           | 30              | 35                            | 63              | -28           |
| JAN/FEB/MAR           | 15              | 56                            | 39              | 17            |
| APR/MAY/JUNE          | 25              | 42                            | 32              | 10            |

GOALS AND ACTUAL NEW CLUBS CUMULATIVE

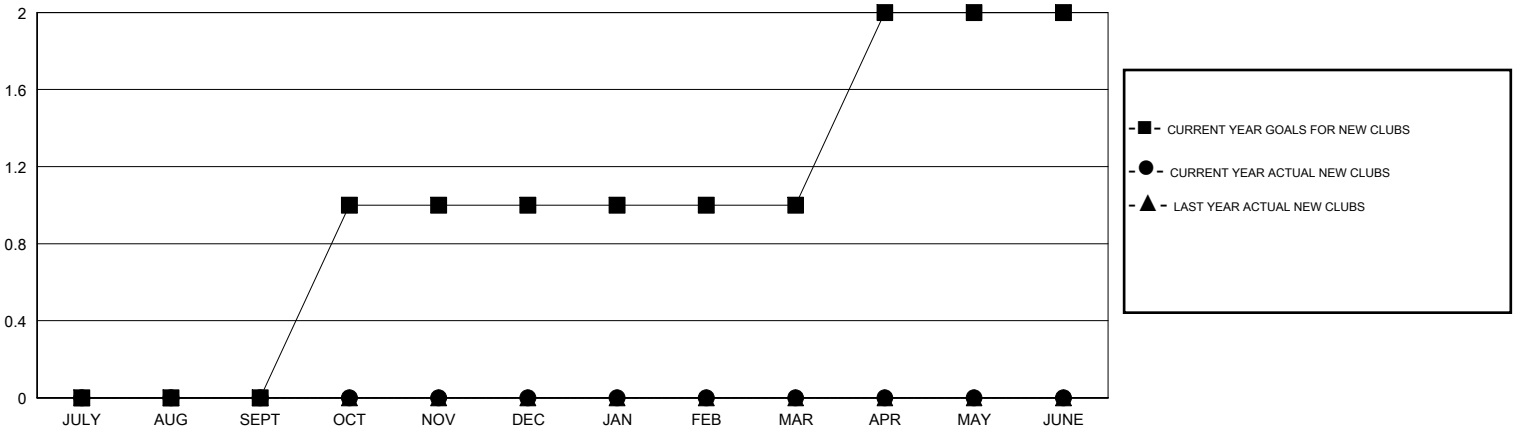

GOALS AND ACTUAL MEMBERS CUMULATIVE

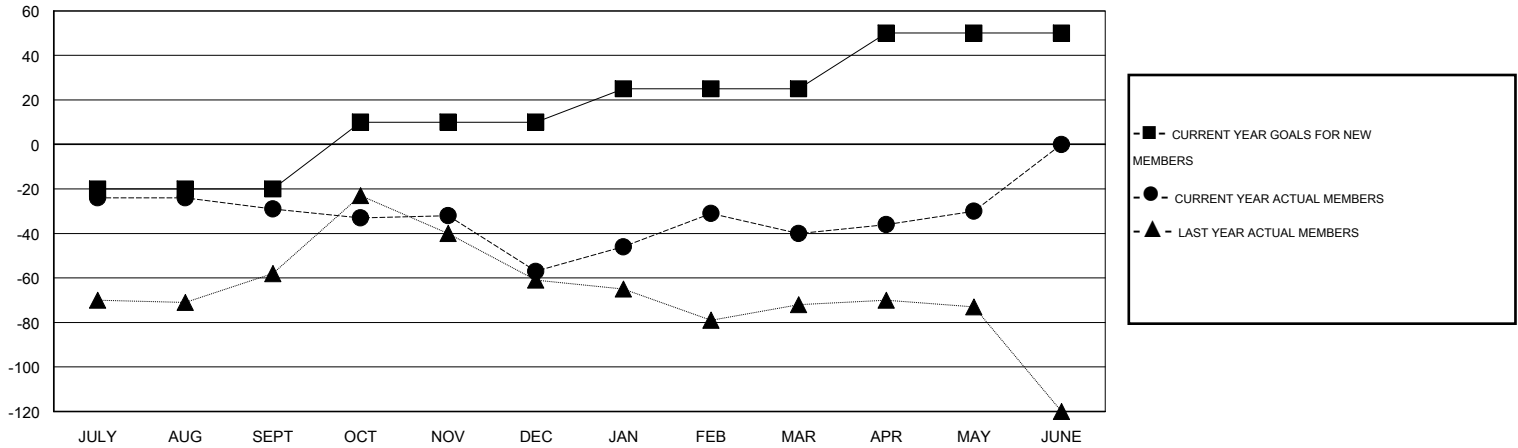

|   |   |   |
|---|---|---|
| DROPPED CLUBS: 2  | 35 CLUBS OF 49 ADDED 1 OR MORE NEW MEMBERS            | <b>GENDER DISTRIBUTION</b><br>MALE 731 (55.09%)<br>FEMALE 596 (44.91%)        |
| <b>DROPPED MEMBERS</b><br>DECEASED 15<br>CLUB CANCELLED 5<br>OTHER 169<br>TOTAL 189 | <a href="#">CLICK HERE FOR HEALTH ASSESSMENT DATA</a> | FAMILY UNIT MEMBERS 378<br>HEAD OF HOUSEHOLD 185<br>NON-HEAD OF HOUSEHOLD 193 |